

# SPECTATOR INFORMATION

## Pre Quarter Finals

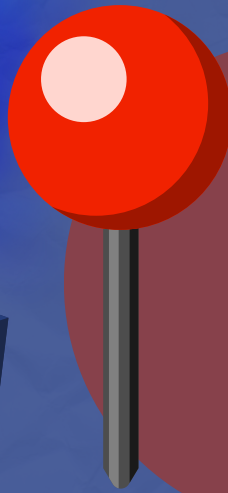
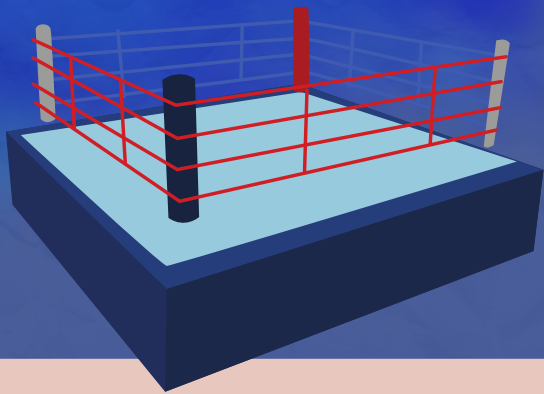

## WHERE AND WHEN?

- The University of Wolverhampton (Walsall Campus Sports Centre), Magdalene Road, Walsall, WS1 3TA
- Saturday 6th April

## BOUTS

- 1 day of boxing
- 2 rings
- Matrices, bout lists and results can be found [here](#) in due course

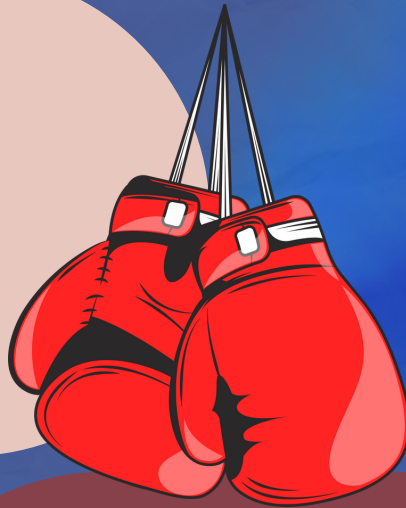

## TIMINGS

**11AM**    **12PM**

Spectator  
doors open

Boxing  
starts

# TICKETS



 <b>SCAN ME</b>	1 Day	
	ADULT aged 17-59	<b>£30</b>
	SENIOR aged 60+	<b>£10</b>
	JUNIOR aged 16 & under	<b>£10</b>
	CHILD aged 5 & under	<b>FREE</b>
	FAMILY x2 adults & x2 juniors	<b>£70</b> (Save £10)

WE STRONGLY RECOMMEND PURCHASING YOUR TICKETS THROUGH THE ENGLAND BOXING ONLINE BOX OFFICE IN ADVANCE OF TRAVELLING TO GUARANTEE YOUR ENTRY ON THE DAY, AND FAST TRACK THE QUEUES.

PLEASE DRESS APPROPRIATELY FOR THE WEATHER AS SPECTATOR QUEUING WILL BE LOCATED OUTSIDE.

- Age requirements and valid ID checks will be in place for ticket holders. Please note that tickets are non-transferable, non-exchangeable and non-refundable.



# VENUE

- Wolverhampton University will be providing a selection of food and drinks in the courtyard area directly outside the Walsall Campus Sports Centre.



# SECURITY

- Spectators will be asked to take part in security checks and bag searches before entering the venue. Failure to comply may result in entry being refused.



# PROHIBITED ITEMS

- Any illegal items
- Fireworks
- Smoke cannisters
- Bottles/Glasses/Cans
- Any other item deemed hazardous or disruptive by event security.



FOUL, ABUSIVE OR RACIAL LANGUAGE, OR ANY FORMS OF ANTI-SOCIAL BEHAVIOUR ARE NOT PERMITTED AND MAY LEAD TO PROSECUTION.



## PHOTOGRAPHY

- Please note that England Boxing photographers and videographers will be capturing footage on both days of the event that may include capturing images of spectators. By attending as a spectator, you agree this imagery and videography can be used by England Boxing and other media outlets.

THE VENUE OPERATES A NO SMOKING POLICY INCLUDING E-CIGARETTES.

ONCE IN THE ARENA, SPECTATORS ARE REMINDED TO ALWAYS REMAIN SEATED, AND NOT STAND UP AGAINST THE FIELD OF PLAY BARRIERS.

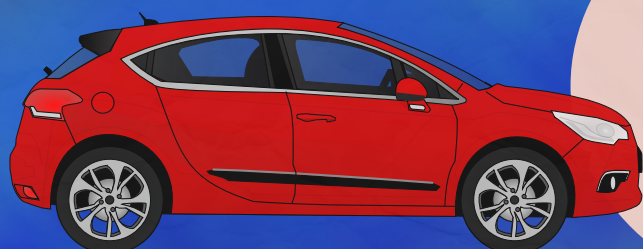

- Any spectator wishing to take photos or videos with professional equipment who is not accredited with England Boxing will be required to sign a photography permission form on arrival (available at the England Boxing ticket desk).

# CAR PARKING

If you are travelling by car, please access the University from Broadway (A4148), where car parking can be found by turning left at the mini roundabout.

